

Debrah L. Sarll

Darrell D. Lewis & Amber B. Lewis

Robert D. Clendenon III & Donna M. Clendenon

Leo J. Cassidy, Jr. & Mila L. Cassidy

Salamonie Lane

N. Stefanatos Drive

Frank A. Ellet & Theresa J. Drefke

Samuel A. N. Cole

Samantha E. DeTurk

Thomas M. Tracy & Jane A. Tracy

Faith Harvest Fellowship, Inc.

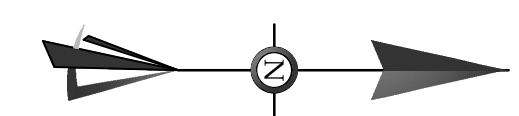

Wabash Street 2017 Reconstruction

Legend

- Existing Apparent Right-of-Way Line
- Existing Dedicated Right-of-Way Line
- Proposed Right-of-Way Line
- Property Line
- Section Line
- Proposed Construction Limits

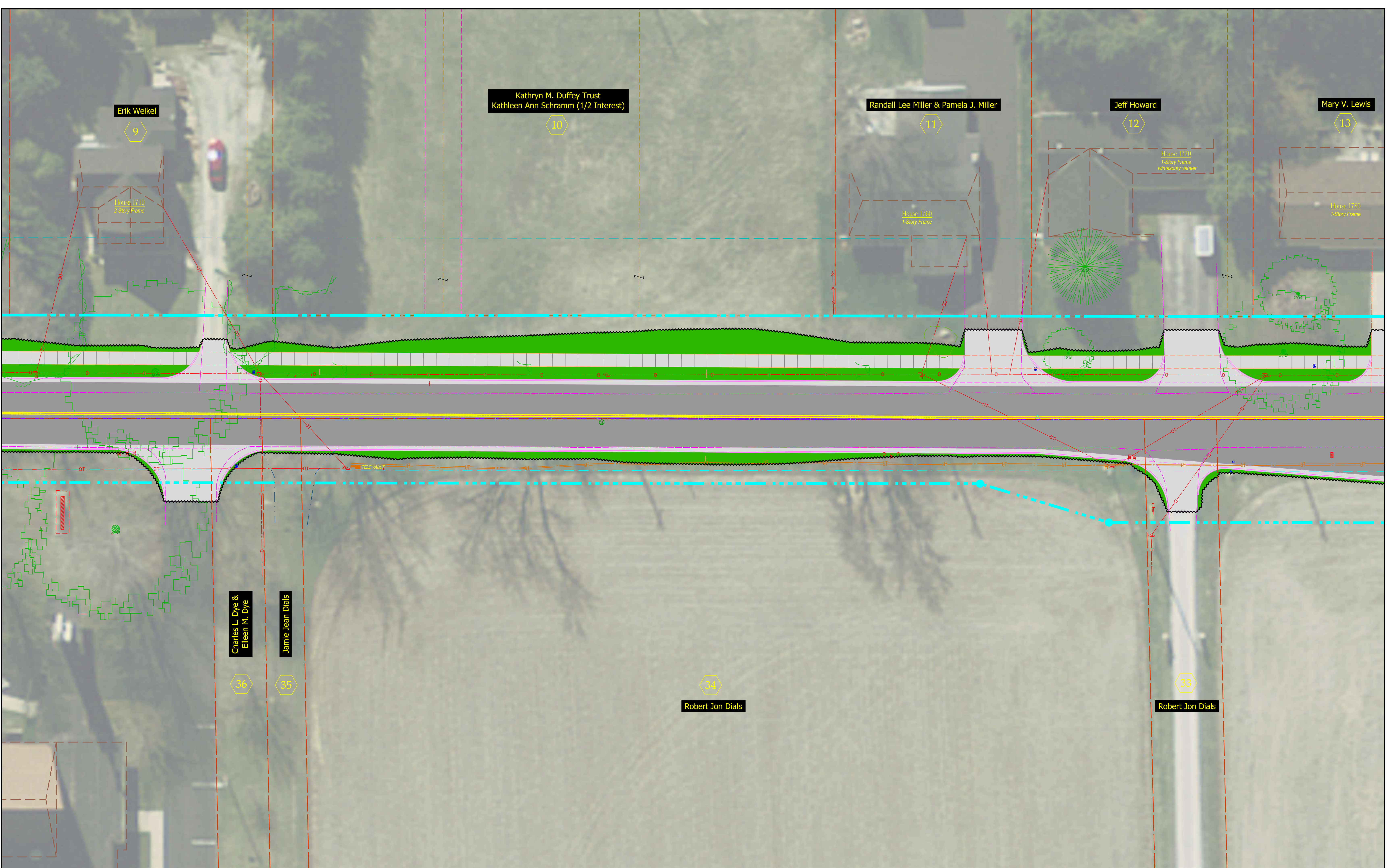

Erik Weikel

Kathryn M. Duffey Trust
Kathleen Ann Schramm (1/2 Interest)

Randall Lee Miller & Pamela J. Miller

Jeff Howard

Mary V. Lewis

Charles L. Dye &
Eileen M. Dye

Jamie Jean Dials

Robert Jon Dials

Robert Jon Dials

House 1710
2-Story Frame

House 1760
1-Story Frame

House 1770
1-Story Frame
w/masonry veneer

House 1780
1-Story Frame

TREE VALET

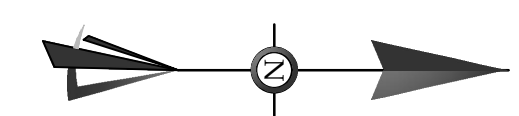

Wabash Street 2017 Reconstruction

Legend

- Existing Apparent Right-of-Way Line
- Existing Dedicated Right-of-Way Line
- Proposed Right-of-Way Line
- Property Line
- Section Line
- Proposed Construction Limits

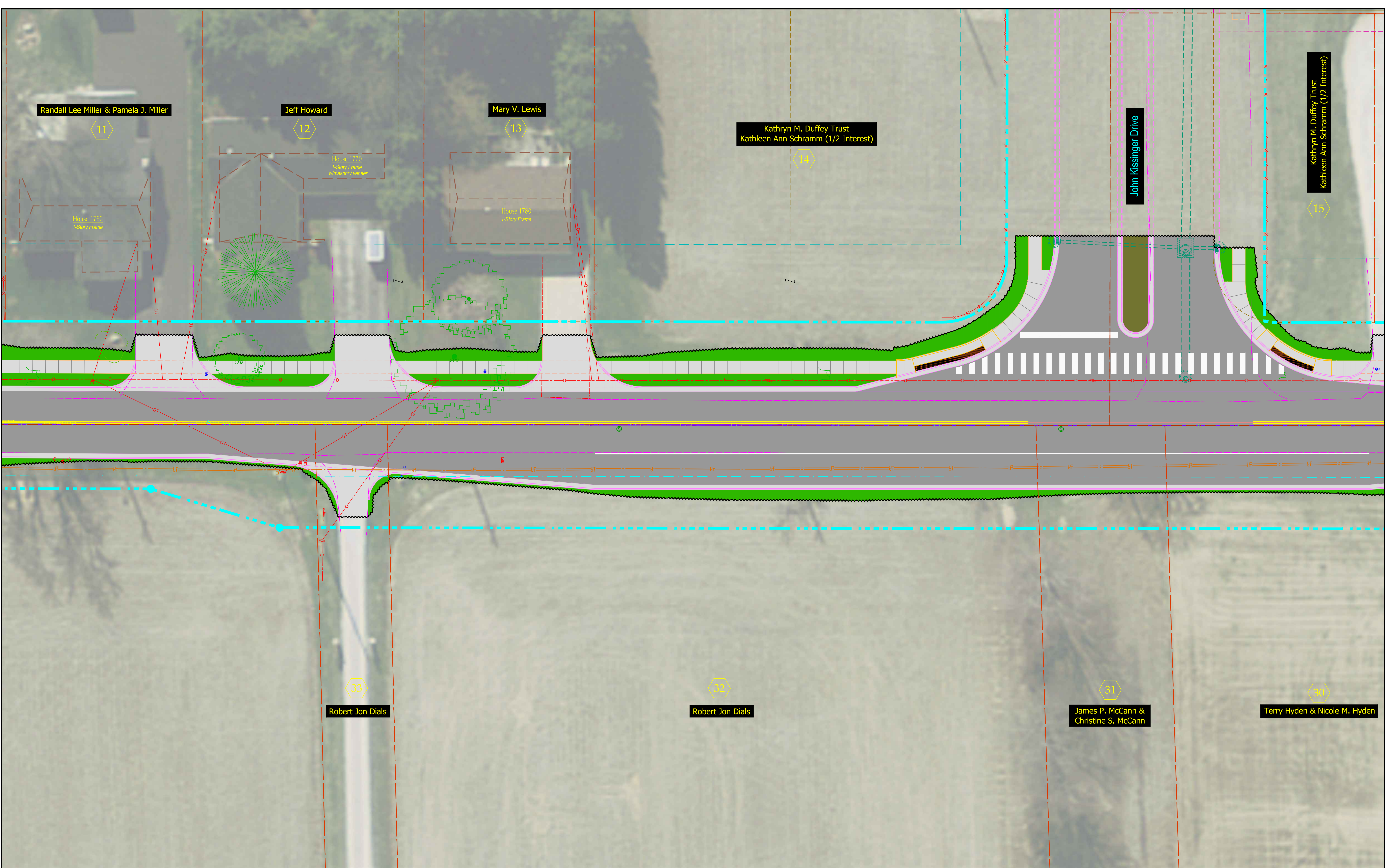

Randall Lee Miller & Pamela J. Miller

Jeff Howard

Mary V. Lewis

Kathryn M. Duffey Trust
Kathleen Ann Schramm (1/2 Interest)

John Kissinger Drive

Kathryn M. Duffey Trust
Kathleen Ann Schramm (1/2 Interest)

Robert Jon Dials

Robert Jon Dials

James P. McCann &
Christine S. McCann

Terry Hyden & Nicole M. Hyden

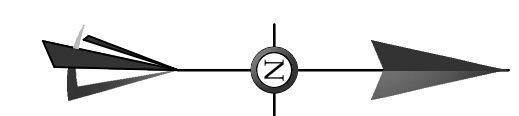

Wabash Street 2017 Reconstruction

Legend

- Existing Apparent Right-of-Way Line
- Existing Dedicated Right-of-Way Line
- Proposed Right-of-Way Line
- Property Line
- Section Line
- Proposed Construction Limits

Thomas M. Tracy & Barbara J. Tracy

Kathryn M. Duffey Trust
Kathleen Ann Schramm (1/2 Interest)

Donald R. Metz & Marcia S. Metz

Lenard S. Grove & Rebecca A. Huett

Randy A. LePage & Amy E. LePage

16
House 1520
1-Story Frame

17

18

House 1519
2-Story Brick

House 1517
2-Story Brick

House 1541
2-Story Frame

House 1531
2-Story Frame





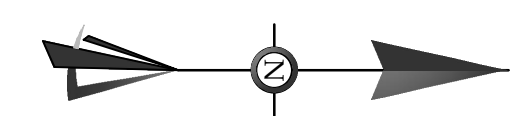

29

28



Wabash Street 2017 Reconstruction

Legend

-  Existing Apparent Right-of-Way Line
-  Existing Dedicated Right-of-Way Line
-  Proposed Right-of-Way Line
-  Property Line
-  Section Line
-  Proposed Construction Limits

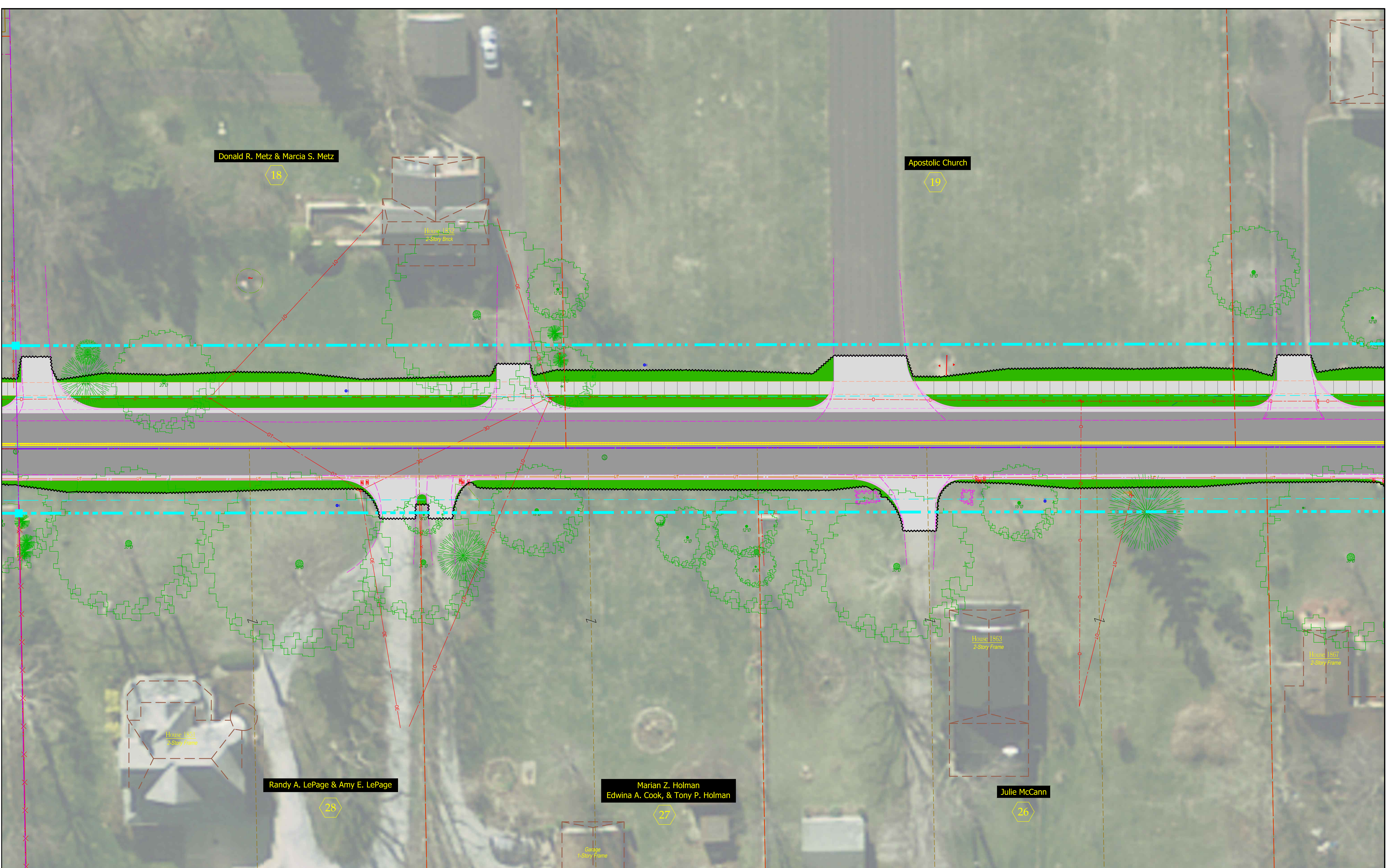

Donald R. Metz & Marcia S. Metz

18

Apostolic Church

19

House 1822
2-Story Brick

270

House 1831
2-Story Frame

Randy A. LePage & Amy E. LePage

28

Marian Z. Holman
Edwina A. Cook, & Tony P. Holman

27

Garage
1-Story Frame

House 1863
2-Story Frame

Julie McCann

26

House 1867
2-Story Frame

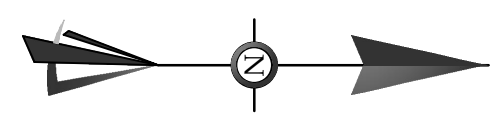

Wabash Street 2017 Reconstruction

Legend

- Existing Apparent Right-of-Way Line
- Existing Dedicated Right-of-Way Line
- Proposed Right-of-Way Line
- Property Line
- Section Line
- Proposed Construction Limits

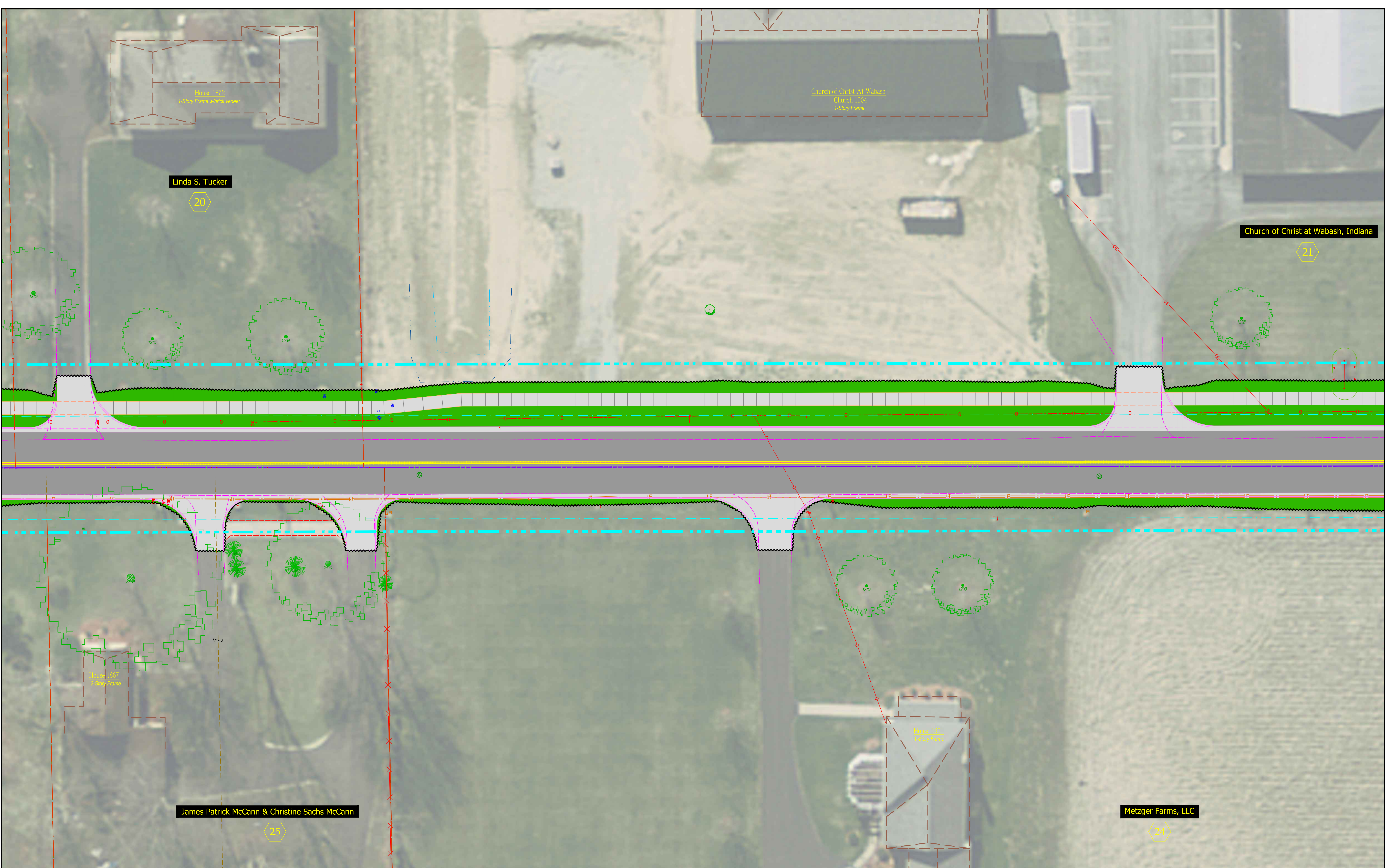

House 1872
1-Story Frame w/brick veneer

Church of Christ At Wabash
Church 1904
1-Story Frame

Linda S. Tucker

Church of Christ at Wabash, Indiana

20

21

James Patrick McCann & Christine Sachs McCann

Metzger Farms, LLC

25

24

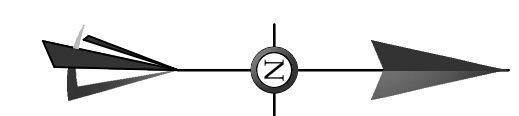

Wabash Street 2017 Reconstruction

Legend

- Existing Apparent Right-of-Way Line
- Existing Dedicated Right-of-Way Line
- Proposed Right-of-Way Line
- Property Line
- Section Line
- Proposed Construction Limits

